



Roadmap to Continuous Deployment

Nathan Dye

Microsoft Ads R&D



“It is not the strongest of the species that survives, nor the most intelligent, but the one most responsive to change.” - Charles Darwin

Agenda

- Complexity in Deployment
- Patterns & Practices
- a Quantitative Experience



Problem

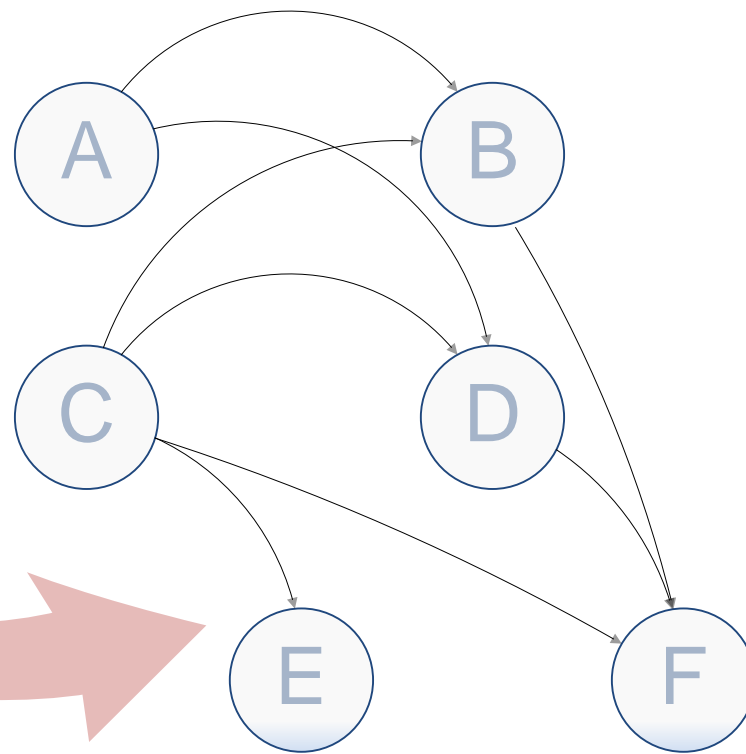
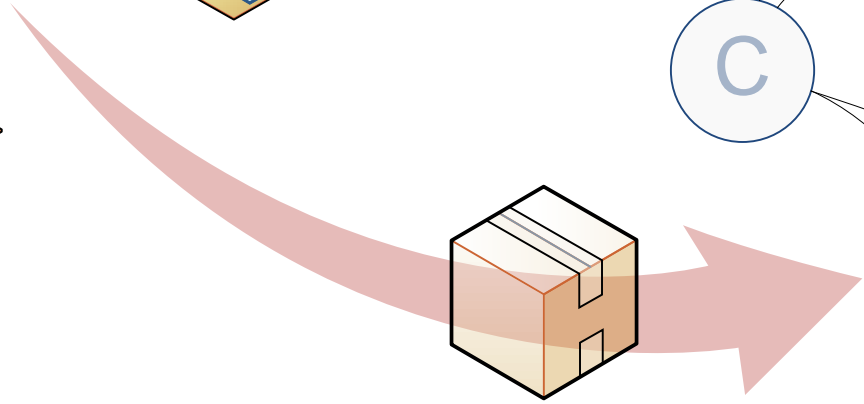
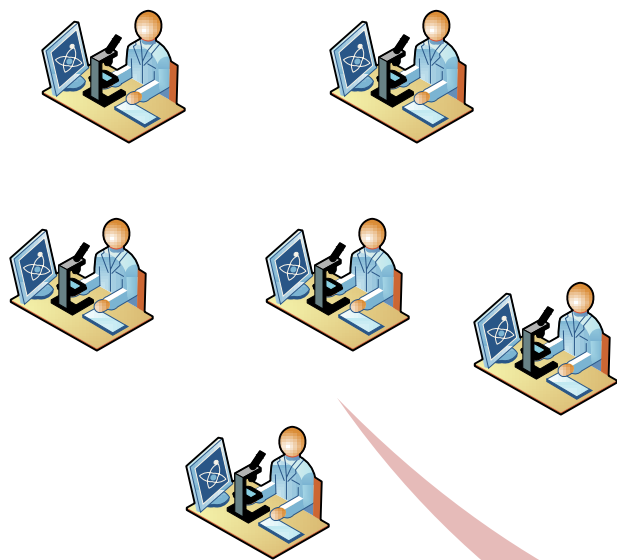

Problem

Not Really Done



**Unknowable
Circumstances**

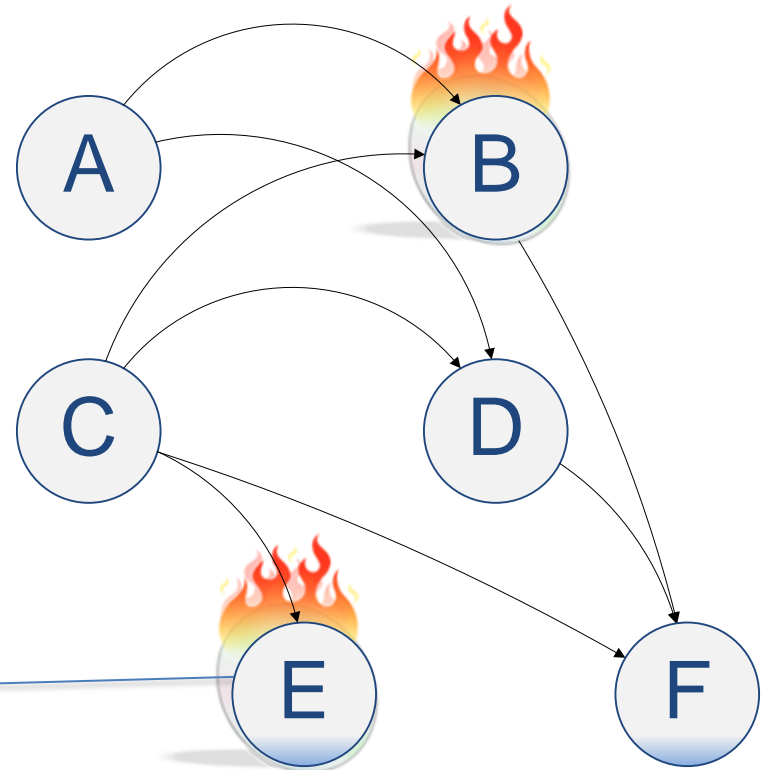

Service Team

Continuous Deployment

Isolation

Rollback

Detection

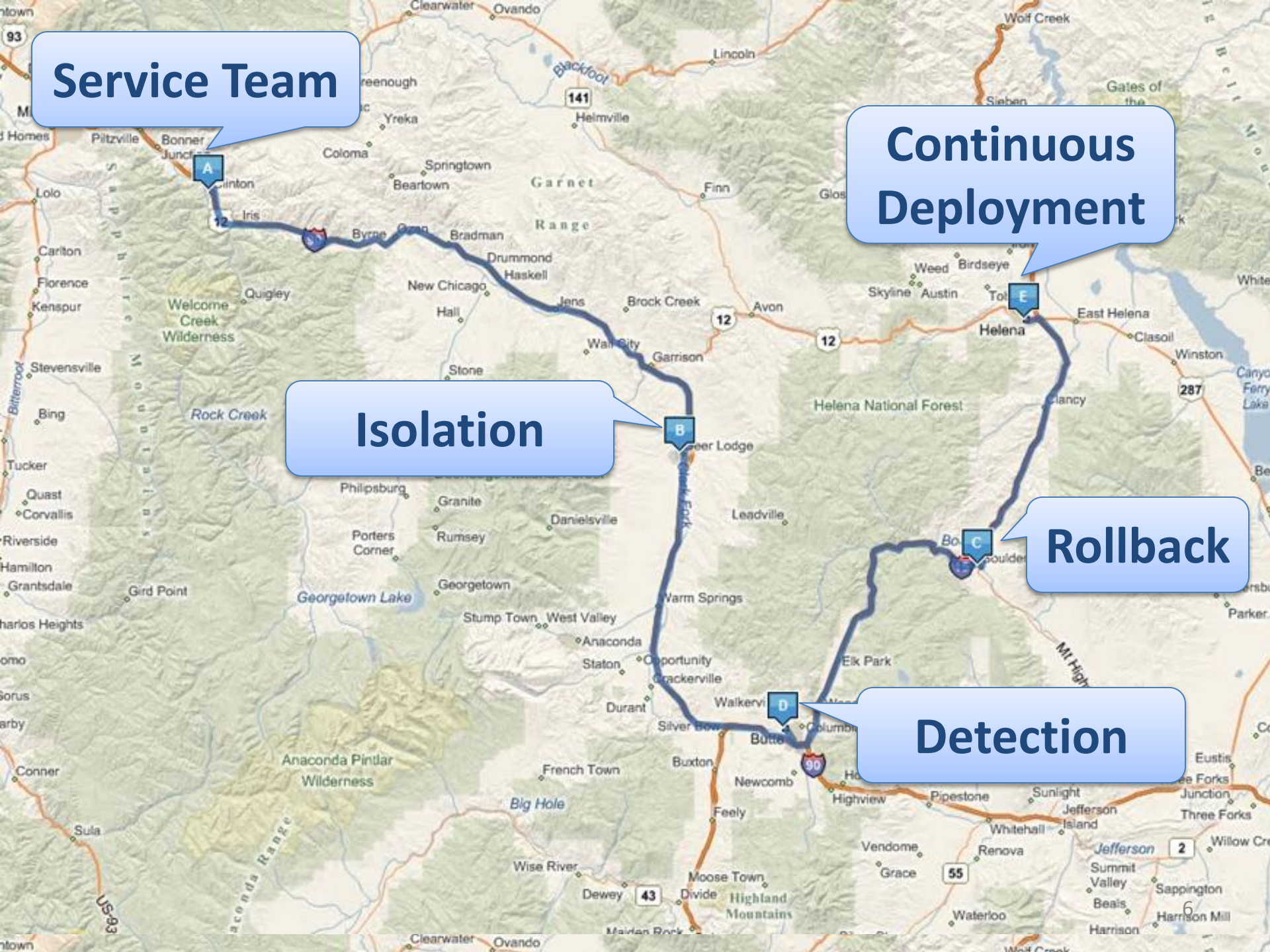

Service Team



Service Team

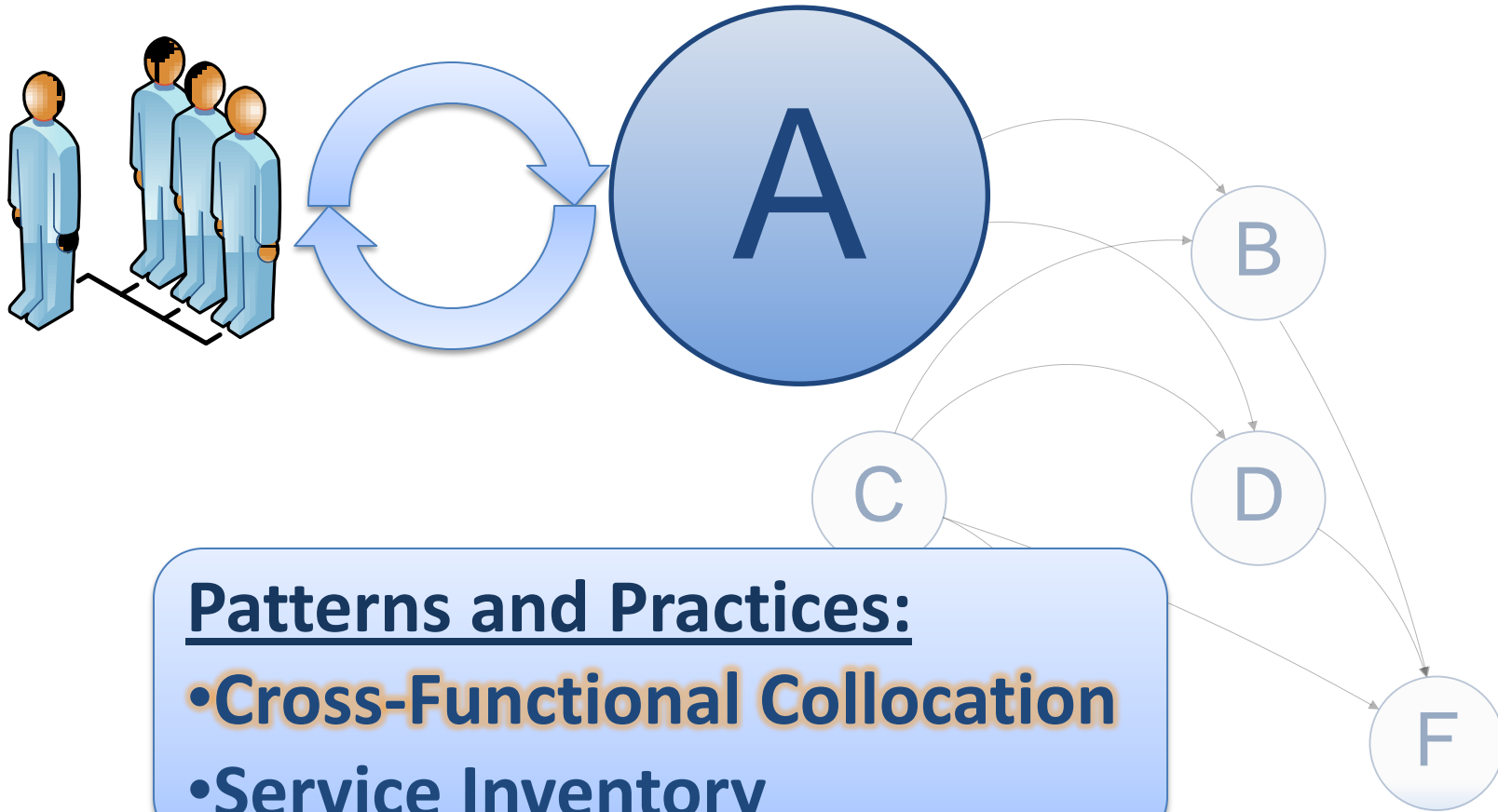

Patterns and Practices:

- **Cross-Functional Collocation**
- **Service Inventory**



Service Team

Service Name	Ops Owner	Dev Owner	PM Owner
AdCaster	Nathan	Cory	Obaid
AtlasDB	Nathan	Cory	Obaid
ScheduledTaskRunner	Nathan	Cory	Obaid
IDBroker	Nathan	Cory	Obaid
DMLoadBalancer	Nathan	Cory	Obaid

Patterns and Practices:

- Cross-Functional Collocation
- Service Inventory

Isolation



Isolation

Patterns and Practices:

- **Scale-Out**
- **Versioned Interfaces**

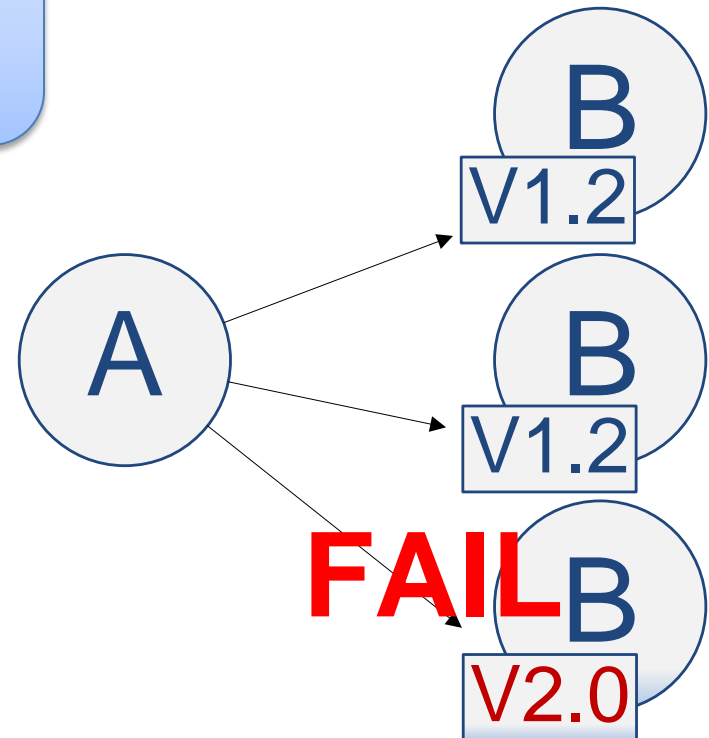

Isolation

Patterns and Practices:

- Scale-Out
- Versioned Interfaces

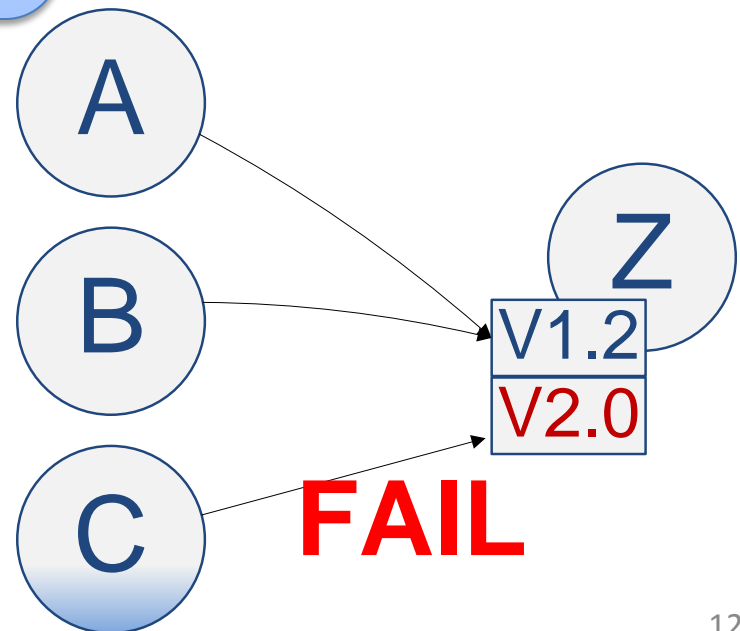

Detect



Detect



Patterns and Practices:

- **Service Health & Version**
- **Environment Portal**

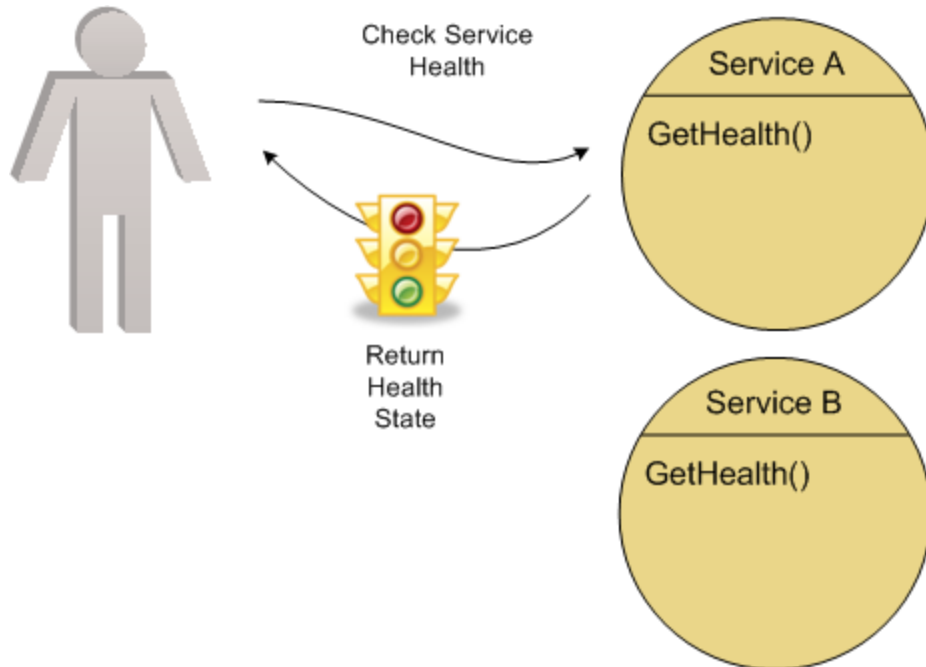

Detect



Patterns and Practices:

- **Service Health & Version**
- **Environment Portal**

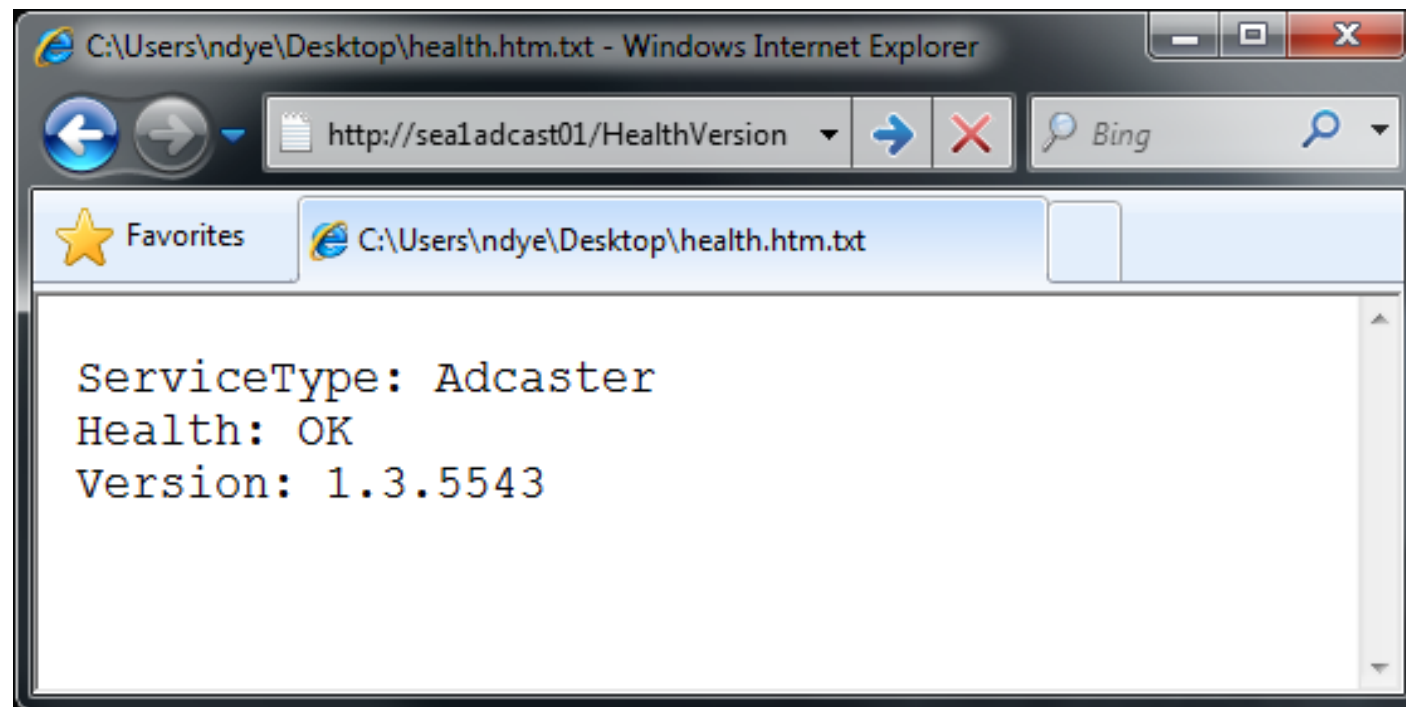

Detect



Patterns and Practices:

- Service Health & Version
- Environment Portal

A screenshot of a web browser displaying a service health dashboard. The browser's address bar shows the URL "https://atlasprodvpn/,Da". The page title is "Center for Disease Control - Windows Internet". The dashboard includes a "SHOW DATAGRID DISPLAY" checkbox and a section titled "HOVER OVER A NODE TO SEE ITS FAILURE INFO". The dashboard shows a tree view of service components, all of which are marked with green checkmarks, indicating they are healthy. The components listed are: MasterChart, Asdp, AdCasterPool (with sub-nodes SEA1ADCAST01, SEA1ADCAST02, SEA1ADCAST03, SEA1ADCAST04), and AdCasterDaemonPool (with sub-node SEA1ADCAST04).

Rollback





Rollback

Patterns and Practices:

- KillStart Instant Rollback
- Exposure Control

A

.\Asvc\1.2\a.exe

.\Asvc\2.0\a.exe

Rollback

Patterns and Practices:

- KillStart Instant Rollback
- Exposure Control

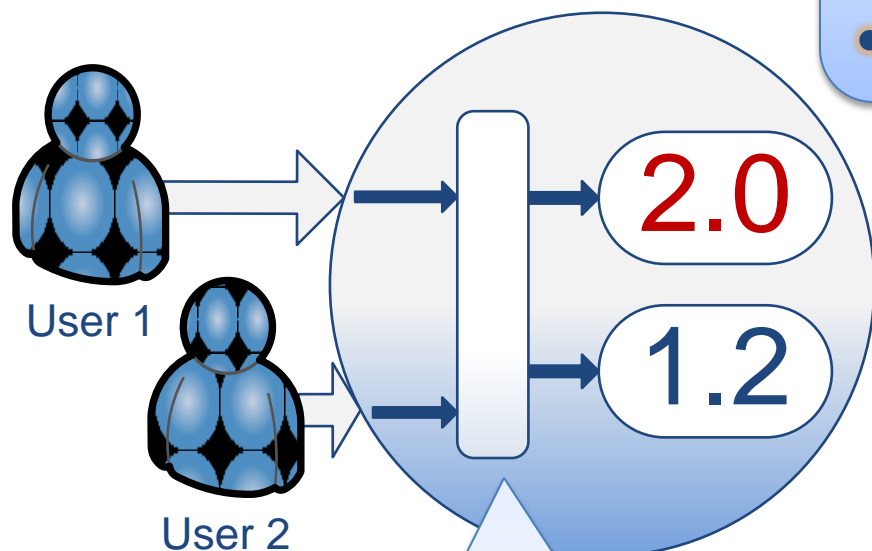

User	Version
User 1	2.0
User 2	1.2
User 3	1.2

Continuous Deployment



Continuous Deployment

Patterns and Practices:

- Single Instance
- Parallel Chain

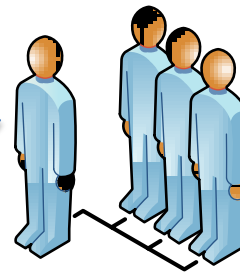
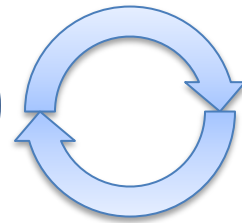
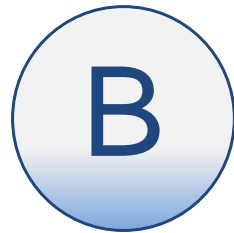
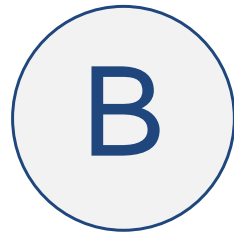
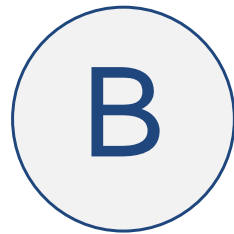

Continuous Deployment

Patterns and Practices:

- Single Instance
- **Parallel Chain**

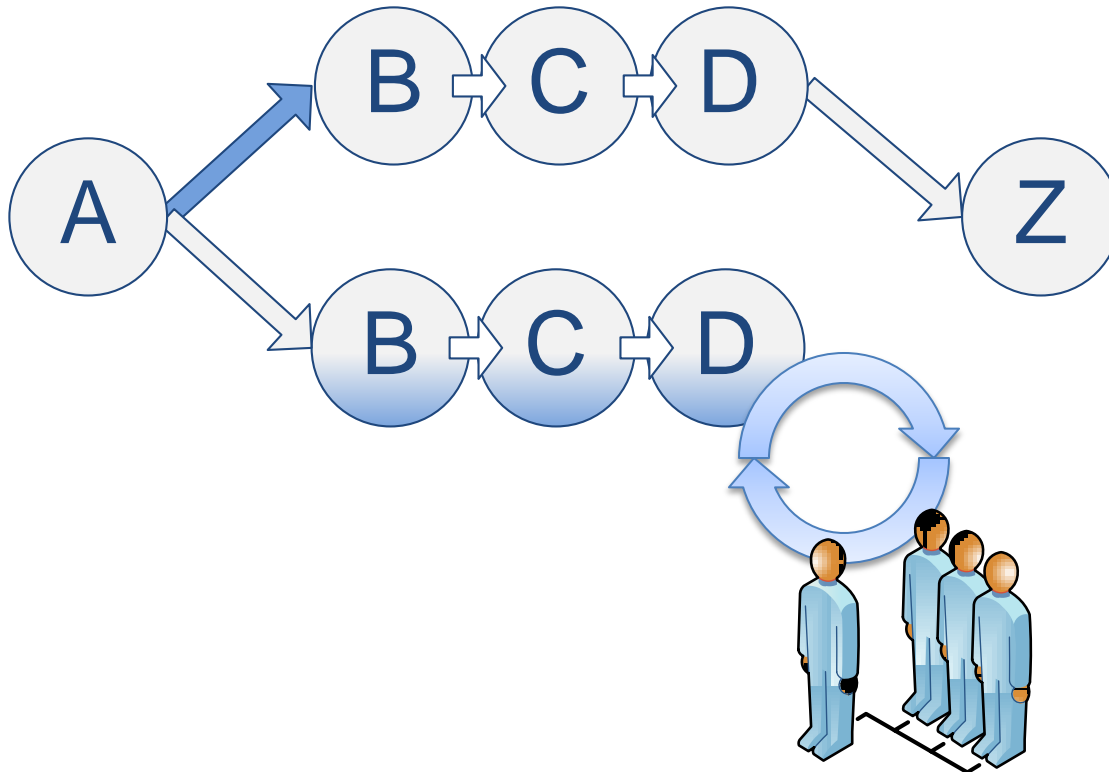

Outcome

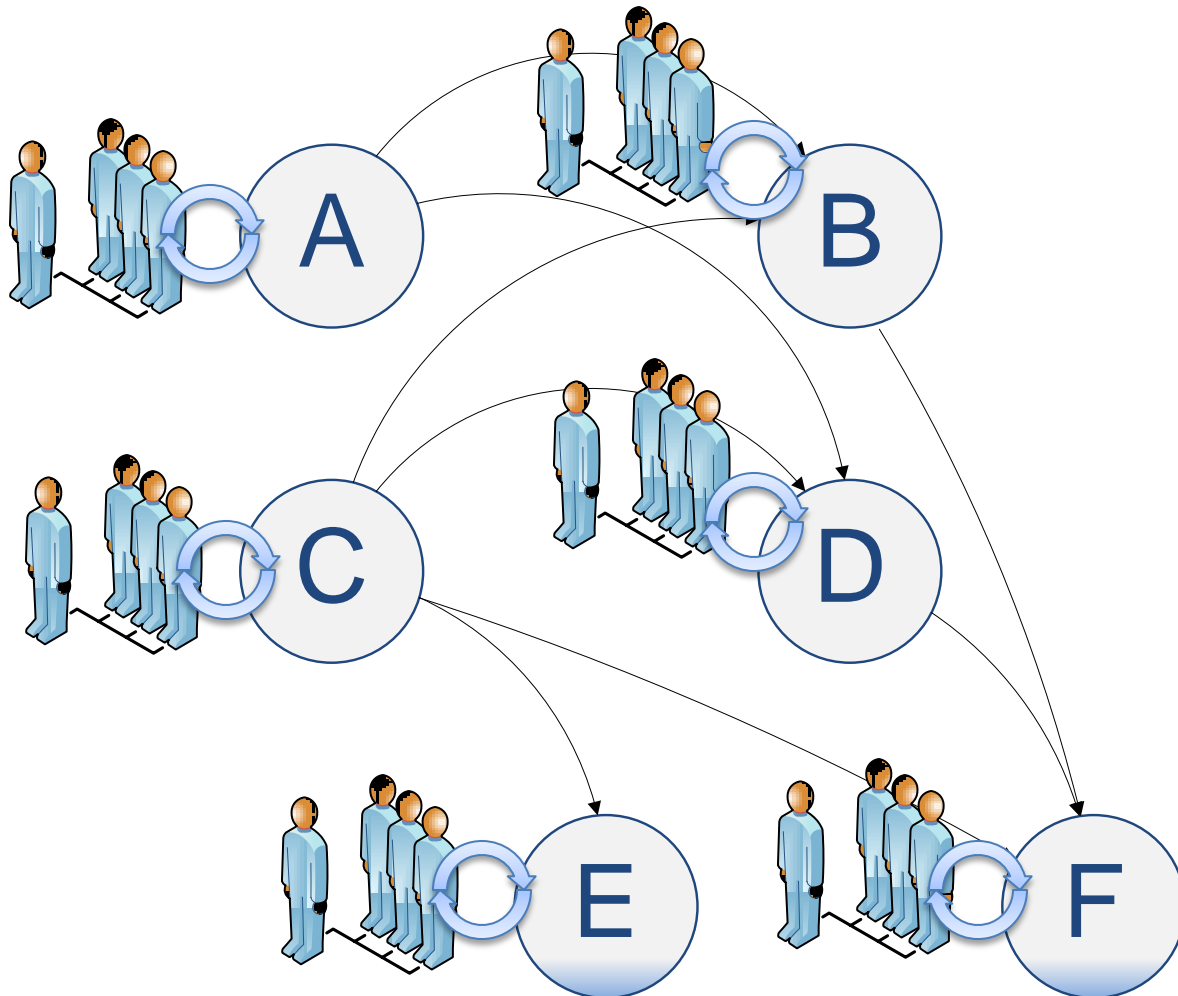

Service Team

Isolation

Detection

Rollback

**Continuous
Deployment**

References



Timothy Fitz – IMVU, Continuous Deployment

<http://timothyfitz.wordpress.com/>

Nathan Dye - Service Deployment Pattern Wiki

<http://servicedeployment.net/>